LE DES ORMEAUX
CONDOMINIUM

3½ 510pi.ca.
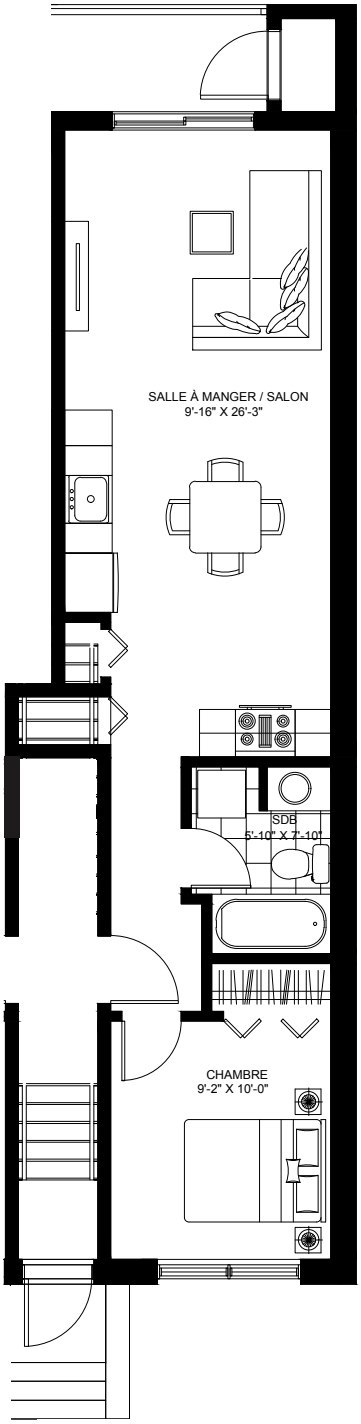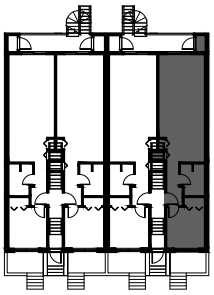
UNITÉ: 10
ÉTAGE: 01